

# \$32,550,000 - Township 240 Range Road 281, Chestermere

MLS® #A1075349

**\$32,550,000**

0 Bedroom, 0.00 Bathroom,  
Land on 310.00 Acres

NONE, Chestermere, Alberta

To learn more about this property, click the More Information button below. 310 acres of land with mountain and city views in the beautiful city of Chestermere, Alberta. Legal description: NW & NE Section 35, TWP 23, RGE 28, MER 4. Although it is currently being farmed, this land is located within the city limits of Chestermere and is zoned Urban Transition. The land consists as two parcels: one parcel of 160 acres and another parcel of 150 acres. Chestermere has the only large recreational lake close to Calgary. From the northwest corner of the property it is about a three-minute drive north on RGE RD 282 to the south end of Chestermere Lake. The property is also very close to upscale fully developed residential neighborhoods and there is quick access to Glenmore Trail, less than five minutes away, as well as to Stony Trail. The international airport is 15 minutes away. The property is bordered on the north by TWP RD 240. There is also a gated access road onto the property. Parcels can be sold separately.

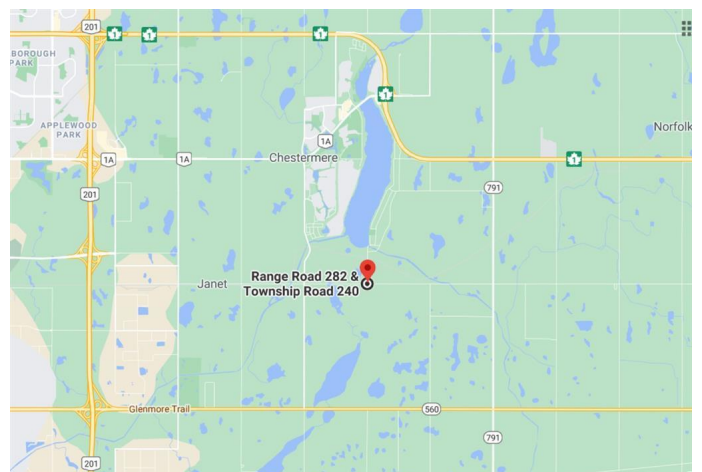
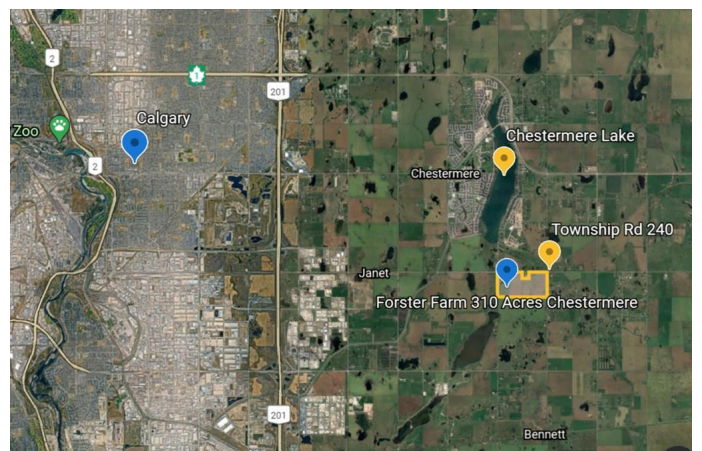
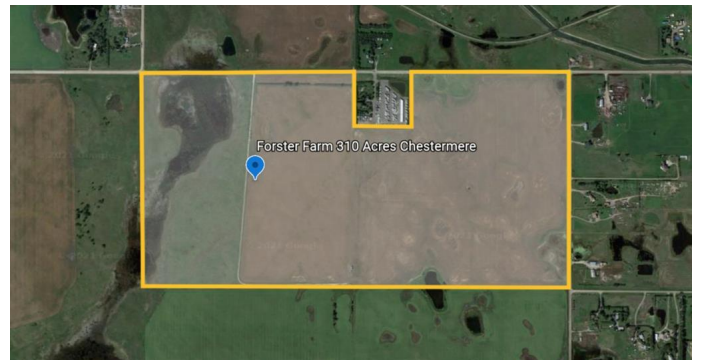

## Essential Information

MLS® #	A1075349
Price	\$32,550,000
Bathrooms	0.00
Acres	310.00

Type	Land
Sub-Type	Residential Land
Status	Active

### **Community Information**

Address	Township 240 Range Road 281
Subdivision	NONE
City	Chestermere
County	Chestermere
Province	Alberta
Postal Code	T1X 0K5

### **Additional Information**

Date Listed	March 2nd, 2021
Days on Market	1298
Zoning	UT - Urban Transition

### **Listing Details**

Listing Office	Easy List Realty
----------------	------------------

Data is supplied by Pillar 9â„¢ MLSÂ® System. Pillar 9â„¢ is the owner of the copyright in its MLSÂ® System. Data is deemed reliable but is not guaranteed accurate by Pillar 9â„¢. The trademarks MLSÂ®, Multiple Listing ServiceÂ® and the associated logos are owned by The Canadian Real Estate Association (CREA) and identify the quality of services provided by real estate professionals who are members of CREA. Used under license.